Amazon Prime Content Performance Dashboard - Analysis

Project by: Kiran Rawat

Objective:

The goal of this project is to analyze the shows and movies available on Amazon Prime Video using the insights from the **dashboard** I created. The focus is to identify key patterns in the content available on the platform, such as:

- What genres and types of shows are the most popular among viewers?
- How is content distributed across different regions?
- How has the content library on Amazon Prime evolved over time?
- Which shows or movies have the highest ratings from audiences?

By analyzing this data, I aim to help streaming platforms and content creators make informed decisions on:

- What genres or content types need more focus or acquisition.
- Which regions should be prioritized for content releases or localization.
- What genres should be marketed more heavily.
- How to produce or acquire content that is most likely to resonate with viewers and drive engagement.

Git hub link for other files

https://github.com/kiranrawat-learning/Amazon-Prime-Video-Dataset-EDA/blob/main/Capstone_project_2_Exploratory_Data_Analysis (6).ipynb

Problem Statement

Using the **Amazon Prime Video content data** available in the dashboard, we aim to uncover valuable insights about the platform's shows and movies. The dataset provides an in-depth look at various aspects, including:

- **Content Diversity**: What genres and categories dominate the platform, and how does the content vary across different genres?
- **Regional Availability**: How is content distributed across different countries and regions, and are there any gaps in regional content?
- **Trends Over Time**: How has the content library evolved over time in terms of genre variety, viewer ratings, and regional focus?
- **IMDb Ratings & Popularity**: Which shows have the highest ratings, and what can we learn from the most popular content on the platform?
- **Content acquisition** and production strategies.
- **Regional content distribution** to improve engagement and reach.

- **Targeted marketing campaigns** for high-performing genres.
- **Subscription growth** by aligning content with user preferences and emerging trends.

Tableau Dashboard:

https://public.tableau.com/app/profile/kiran.rawat3887/viz/AmazonPrimeContentPerformanceDashboard/Dashboard1

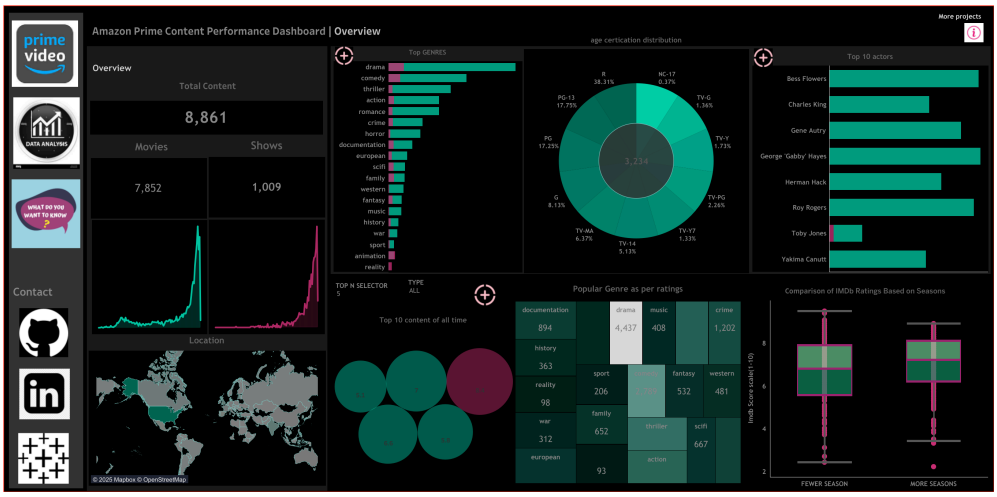

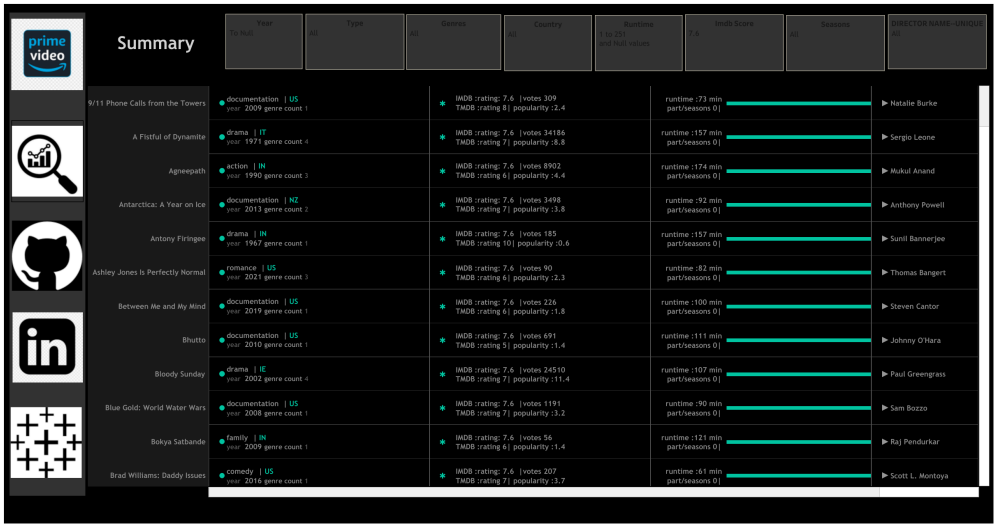

Key Insights Presented:

1. Content Acquisition Strategy:
Identify Popular Genres:
Based on the dashboard, we can see that genres like **Drama, Comedy, and Thriller** have the **highest content volume**, indicating they are frequently produced or acquired.However, if we analyze content **based on audience ratings**, we find that **Documentaries, Reality Shows, and History** genres tend to receive **higher viewer ratings**.
This suggests that while mainstream genres dominate in quantity, **audiences highly appreciate and engage with niche genres** like Documentaries and Reality content.
➡ **Decision**: To attract more viewers and increase engagement, we should consider **acquiring or producing more high-quality content in these highly rated but less represented genres**.

Target Regional Preferences: If certain regions show a higher preference for specific types of content (e.g., Action in one region, Drama in another),we can tailor content acquisition strategy

accordingly.**also US ,CA,IN these are most content producing countries so most active in content creation.amazon can focus more on partnerships, marketing, and content investments in countries like usa and india to attract and retain more viewers.**

2. Content Production Decisions:
Focus on High-Rating Content:**By analyzing the audience ratings data** from the dashboard, we observed that **shows with higher ratings often tend to be series with multiple seasons.** This suggests that such content builds stronger engagement and sustained viewer interest over time.
Furthermore, the dashboard shows that the **overall number of TV shows is significantly lower** compared to movies in the content library. This indicates a potential gap in content availability.
Recommendation: Based on these insights, we should focus more on **producing or acquiring high-quality TV shows**, particularly those with the potential for multiple seasons. This approach can help boost **user engagement**, increase **watch time**, and encourage **long-term subscriptions**. by looking at which age groups most of the content is made for, Amazon Prime can plan better for the future. On the other hand, if there's not much content for kids or families, they can start creating more in that area to attract those viewers too.

4.Expand Global Reach:
Invest in local content production or licensing in underserved regions.**Expand language options** (subtitles/dubs) to make content accessible.Improve localization to drive regional engagement and subscriptions.

5. Audience Engagement and Marketing:
Target Audience with Custom Marketing:**The dashboard reveals that while genres like Drama consistently receive higher average ratings, some content—especially new or niche movies—has high ratings but relatively low vote counts. This indicates that while the quality is appreciated by those who watch, overall visibility or reach may be limited.**
Recommendation: Use these insights to segment the audience based on genre preferences and engagement behavior, then design personalized marketing campaigns. For example:
Promote highly rated but under-voted movies to audiences who typically engage with similar genres.
Run targeted ads or in-app banners for specific content to the most relevant demographics.

6.Content Lifecycle Management:
The dashboard's content release timeline shows that **new content is added in specific bursts**, with noticeable gaps between high-activity periods.
Fill gaps with strategic releases of short-form content, specials, or seasonal content to keep the platform engaging.
Use **user watch patterns** to time content drops for maximum impact and retention.

7.Forecasting Future Trends:
Predict Content Demand: The dashboard's **growth trend analysis over time** highlights how content volume and performance have evolved. By tracking which genres have consistently gained popularity and received higher ratings, we can **forecast future demand** more accurately.
➡ **Insight**: Genres like **Documentary, History, and Reality**, while fewer in number, show **strong upward trends in ratings**, indicating a shift in viewer preferences.
➡ **Outcome**: Leveraging these insights enables smarter **content planning**, ensuring Amazon Prime delivers the right content at the right time—leading to **higher customer satisfaction** and **subscriber growth**.

Key Insight

1. Content Acquisition Strategy:

Identify Popular Genres:

Based on the dashboard, we can see that genres like **Drama, Comedy, and Thriller** have the **highest content volume**, indicating they are frequently produced or acquired.However, if we analyze content **based on audience**

ratings, we find that **Documentaries, Reality Shows, and History** genres tend to receive **higher viewer ratings**.

This suggests that while mainstream genres dominate in quantity, **audiences highly appreciate and engage with niche genres** like Documentaries and Reality content.

Decision: To attract more viewers and increase engagement, we should consider **acquiring or producing more high-quality content in these highly rated but less represented genres**.

Target Regional Preferences: If certain regions show a higher preference for specific types of content (e.g., Action in one region, Drama in another),we can tailor content acquisition strategy accordingly.**also US ,CA,IN these are most content producing countries so most active in content creation.amazon can focus more on partnerships, marketing, and content investments in countries like usa and india to attract and retain more viewers.**

2. Content Production Decisions:

Focus on High-Rating Content:By analyzing the **audience ratings data** from the dashboard, we observed that **shows with higher ratings often tend to be series with multiple seasons**. This suggests that such content builds stronger engagement and sustained viewer interest over time.

Furthermore, the dashboard shows that the **overall number of TV shows is significantly lower** compared to movies in the content library. This indicates a potential gap in content availability.

Recommendation: Based on these insights, we should focus more on **producing or acquiring high-quality TV shows**, particularly those with the potential for multiple seasons. This approach can help boost **user engagement**, increase **watch time**, and encourage **long-term subscriptions**. by looking at which age groups most of the content is made for, Amazon Prime can plan better for the future. On the other hand, if there's not much content for kids or families, they can start creating more in that area to attract those viewers too.

3..Expand Global Reach:

Invest in local content production or licensing in underserved regions.**Expand language options** (subtitles/dubs) to make content accessible . Improve localization to drive regional engagement and subscriptions.

4. Audience Engagement and Marketing:

Target Audience with Custom Marketing : **The dashboard reveals that while genres like Drama consistently receive higher average ratings, some content—especially new or niche movies—has high ratings but relatively low vote counts. This indicates that while the quality is appreciated by those who watch, overall visibility or reach may be limited.**

Recommendation: Use these insights to segment the audience based on genre preferences and engagement behavior, then design personalized marketing campaigns. For example:

Promote highly rated but under-voted movies to audiences who typically engage with similar genres.

Run targeted ads or in-app banners for specific content to the most relevant demographics.

5.Content Lifecycle Management:

The dashboard's **content release timeline** shows that **new content is added in specific bursts**, with noticeable gaps between high-activity periods.

Fill gaps with strategic releases of short-form content, specials, or seasonal content to keep the platform engaging.

Use **user watch patterns** to time content drops for maximum impact and retention.

6.Forecasting Future Trends:

Predict Content Demand: The dashboard's **growth trend analysis over time** highlights how content volume and performance have evolved. By tracking which genres have consistently gained popularity and received higher ratings, we can **forecast future demand** more accurately.

Insight: Genres like **Documentary, History, and Reality**, while fewer in number, show **strong upward trends in ratings**, indicating a shift in viewer preferences.

Outcome: Leveraging these insights enables smarter **content planning**, ensuring Amazon Prime delivers the right content at the right time leading to **higher customer satisfaction** and **subscriber growth**.

Recommendations :

Make More of What People Love:

- Focus on genres like **Documentary, History, and Reality**, which get higher ratings.
- These might not have the most content, but people really appreciate them.

Think Local, Act Global:

- Create more content for high-engagement regions like **India, US, and Canada**.
- Work with local creators to make content that connects with different cultures.

Keep the Content Flowing:

- Fill gaps with short series, special episodes, or regional hits to keep viewers coming back.
- Invest in multi-season series, as they keep audiences hooked longer.

Smart Marketing for Hidden Gems:

- Promote high-quality shows that are loved by a few but missed by many.
- Use targeted ads for niche but high-rating content to boost visibility.

Plan for the Future:

- Use past trends to guess what people might want to watch next.
- Invest in content that has a strong connection to viewer interests.